

THE PRAYERS OF THE PEOPLE & THE LORD'S PRAYER (sings) pg.16 in the hymnal (traditional)

*CHARGE & BENEDICTION

*CONGREGATIONAL RESPONSE— #2166 (Words on Screen) "Christ Beside Me"

Christ Beside Me

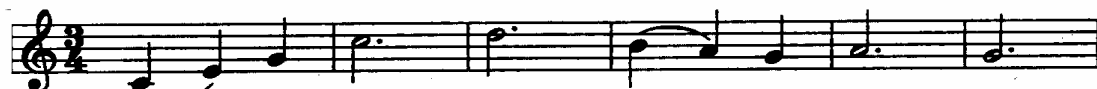

1., 3. Christ be - side me, Christ be - fore me,
2. Christ on my right hand, Christ on my left hand,



Christ be - hind me — King of my heart; —
Christ all a - round me — shield in the strife; —



Christ with - in me, Christ be - low me,
Christ in my sleep - ing, Christ in my sit - ting,



Christ a - bove me — nev - er to part. —
Christ in my ris - ing — light of my life. —

WORDS: *St. Patrick's Breastplate*; adapt. by James Quinn
MUSIC: Trad. Gaelic melody

BUNESSAN
55.54 D

POSTLUDE

Shannon Smith

Next Week: 27th Sunday in Ordinary Time; World Communion Sunday; Shannon will play the organ and the choir will sing the anthem.

Texts: Lamentations 1: 1-6, 3: 19-26; Psalm 137; 2 Timothy 1: 1-14; Luke 17: 5-10



WELCOME VISITORS!

We are delighted to have you in our service this morning! Every Sunday, we are privileged to have people attending our church for the first time and we want you to feel welcome among us. **Please stop by the Welcome Center right after service. We have a special gift for you.**

PLEASE SIGN THE FELLOWSHIP BOOK found in the pews. We would like to know of your presence this morning. **PLEASE SHARE PRAYER JOYS/CONCERNS** on the Prayer card; they will be included in the Prayers of the People during the service, and then added to the Prayer Chain.

A PERSONAL SOUND SYSTEM FOR THE HEARING IMPAIRED IS AVAILABLE. WORSHIP BULLETINS FOR CHILDREN are available. Contact an usher for assistance.

TAPES OF THIS SUNDAY'S SERMON are available. Contact the church office or Art Sattler.

If you are in need of **Pastoral Care** or know someone who is, please call Rev. Pat at the church (419-475-4436) or at her home (419-534-3739).

Fairgreen Presbyterian Church

3220 Laskey Road
Toledo, Ohio 43613
419-475-4436

Email: fairgreen.church@sbcglobal.net
Webpage: fairgreenchurch.org

September 30, 2007

LAZARUS

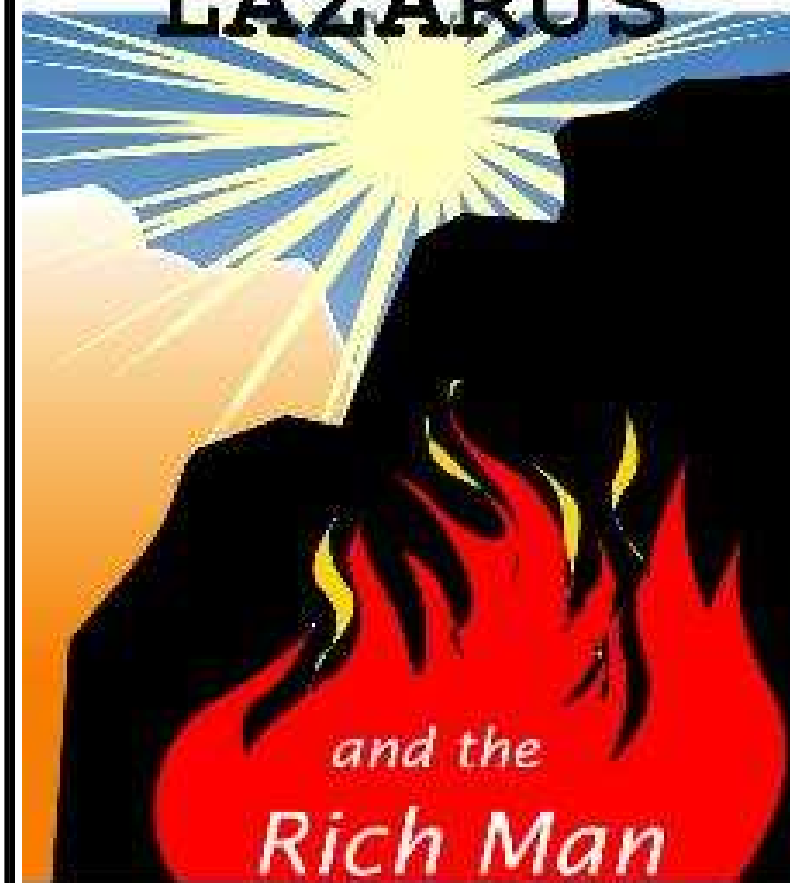

and the
Rich Man



10:00 AM



Welcome to worship with the Fairgreen family! The * symbol means, "All who are able, please stand." † indicates when latecomers may be seated.

26th Sunday in Ordinary Time

PRELUDE Shannon Smith
WELCOME & ANNOUNCEMENTS Please sign fellowship book found in pews.
This is the day that the Lord has made!
Let us rejoice and be glad in it!

GATHER IN GOD'S NAME

PRELUDE Praise Band
GATHERING OF PRAISE ~ Blessed Be the Lord, God, Almighty; Here I Am To Worship
PRAYER OF PRAISE AND CONFESSION
*HYMN OF RESPONSE "Come As You Are"
TIME WITH THE YOUNGER CHURCH Rev. Pat

THE WORD OF GOD

PRAYER OF ILLUMINATION Bill Smith, Liturgist
FIRST READING **Psalm 91: 1-6, 14-16** pg. 930(OT) in the pew bible
ANTHEM "Passion Song" Jeff Wilczynski
GOSPEL READING **Luke 16: 19-31** pg. 1626(NT) in the pew bible
SERMON "St. Peter is on duty at the Pearly Gates..." Rev. Pat Lawrence Shafer

OUR RESPONSE

*HYMN OF RESPONSE #2203 (Words on screen)

"In His Time"

In His Time

1. In his time, _____ in his time; _____ he makes
2. In your time, _____ in your time; _____ you make

all things beau - ti - ful in his time. _____ Lord, please
all things beau - ti - ful in your time. _____ Lord, my

show me ev - ery day as you're teach - ing me your way, that you
life to you I bring; may each song I have to sing be to

do just what you say in your time. _____
you a love - ly thing in your time. _____

A MINUTE FOR MISSION

PRESENTATION OF OUR TITHES AND OFFERINGS TO GOD
OFFERING

Bill Smith

*DOXOLOGY

Old Hundredth

**Praise God from whom all blessings flow; Praise Him all creatures here below;
Praise Him above, ye heavenly host; Praise Father, Son and Holy Ghost. Amen.**

*PRAYER OF DEDICATION

Bill Smith